

# ACCU KIT OF THE WEEK

# THE ROYAL LONDON HOSPITAL

# GE Ultrasound Getting started



Olusegun Olusanya/ JM April 2021



Curvilinear probe-  
abdominal scanning,  
lung ultrasound

Linear probe- vascular  
access, DVT scanning

Phased  
array  
probe-  
cardiac,  
TCD, lung



## New Patient

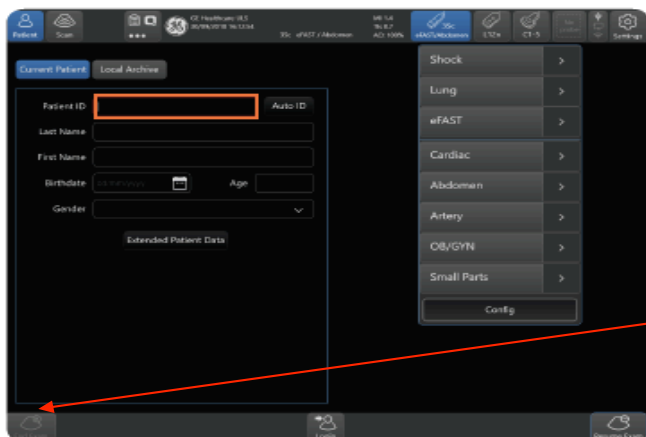

To log in- the user name is ADM and there is no password.

1. Press **Patient**
2. Enter patient information, choose application or preset to begin exam

*Note: Select Auto ID to generate patient ID automatically*

*Note: In case of emergency, you can scan without entering patient information*

To save a study, click "End exam"

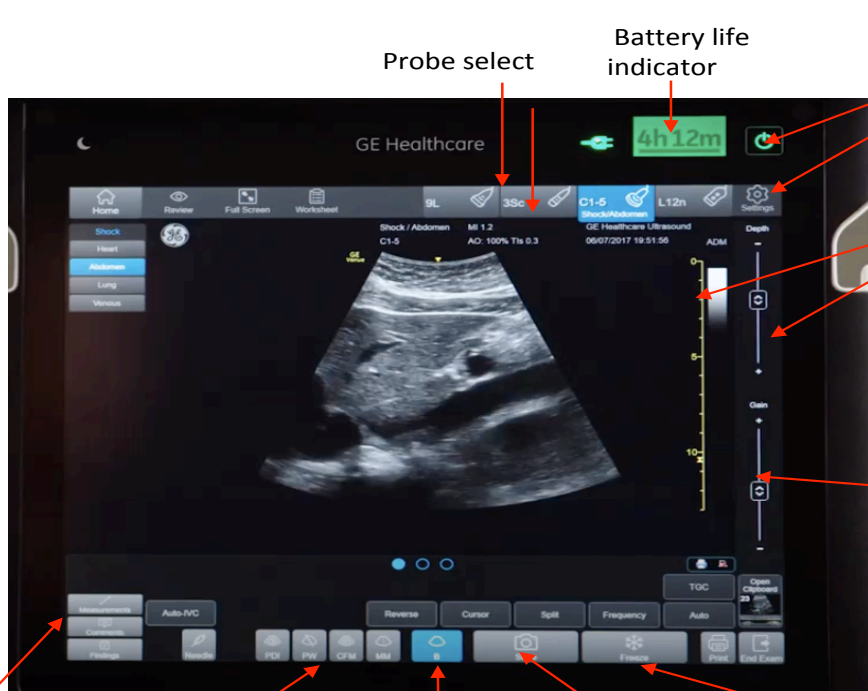

ON-OFF SWITCH  
(please leave in  
Standby rather  
than switch off)

Depth- can control  
by either sliding  
up/down, or  
tapping the specific  
depth controls

Gain

Measurements

Doppler/M  
Mode select

"B" button-  
returns to 2D  
imaging from other  
modalities

Capture button  
(usually saves  
video clips)

Freeze button